Carnegie Library 4th & Nev

THE RICHM[illegible]MINAL WAS ESTABLISHED IN 1903, AND IS THE LEGAL COUNTY AND CITY NEWSPAPER. RICHMOND'S NEWS SUMMARIZED

The Terminal Boosts and Advertises Richmond, directly increasing property values

THE RICHMOND TERMINAL

Oldest newspaper in Richmond; has the confidence and support of pioneers.

VOL. XX RICHMOND, CALIFORNIA, FRIDAY, NOVEMBER 30, 1923 No. 48

November Holiday Is Observed Usual Way

Thanksgiving On Mt. Diablo Was Quite Inspiring

There were hundreds of motorists who scaled the heights of Mt. Diablo yesterday and enjoyed their Thanksgiving dinner there. The mountain air and panoramic view sharpened appetites and acted as a tonic and an inspiration, something that medicine will not do.

There is no mountain in California that equals old Diablo for picturesque scenery. The natural and awe-inspiring views of land and water are to be seen nowhere else on the Pacific Coast.

Contra Costa county is proud of her great attraction that nature has given her. Too much publicity cannot be given this great "movie screen" gratuitously contributed by Mt. Diablo.

Thanksgiving in Richmond

All business houses excepting candy stores and cigar stands were closed yesterday. The schools are continuing the holiday to Monday. The churches held union services at Stege Presbyterian church.

Welfare League Aid In Charity Work

A large audience attended the Klan film show given at Lincoln auditorium Wednesday night and a neat sum was realizsd for charity. The money will be used during the holidays.

The program included a Ku Klux Klan initiation film, vaudeville acts and musical selections.

The show was under the management of E. P. Howard and J. J. Ross, the committee.

Bests Leave Richmond

Jack Best, the laundryman, has sold his home in Grand View Terrace, East Richmond, and will move his family to Oakland where he is connected with the Broadway laundry. W. L. Ballenger has purchased the Best home, and after making some improvements will occupy the place as a home for his family.

Married

Fray-White—The marriage of Frank A. Fray and Miss Daisy White was solemnized at the home of the bride, No. 19 Second street, Thanksgiving eve. The bride is the daughter of Mrs. Pearl Bottom of 19 2nd street.

Elks Charity Minstrel Show, Dec. 10-11.

Date of Baking Now Immaterial

An ordinance was introduced Monday night by Richmond city council, when adopted, will invalidate the present city ordinance requiring the date of manufacture of bread. It is not difficult to distinguish stale or ancient bread without the label, and often the label is not reliable for veracity.

Councilman George Black, being a bread handler and groceryman, stated that bread now came in sanitary wrappers, and that the state law as now enforced, made the requirement of a date of baking unnecessary.

By all means, every free tourist camp should be equipped with a free golf course. We are fast becoming a nation of parasites.

"I Saw It in THE TERMINAL."

Big Freighter Wairuna Leaves Municipal Wharf Today

The Wairuna, one of the largest ships of the Union Steamship Co., docked at Richmond municipal wharf Wednesday morning.

She will take on for Australian ports a large shipment of gasoline, some 60,000 cases, and 7000 barrels of lubricating grease.

The Wairuna leaves today.

Golden Wedding

Mr. and Mrs. Charles H. Smith of 620 Nevin avenue celebrated their golden wedding at their home Tuesday. The Smiths came to California from Quincy, Illinois, 49 years ago. They have been residents of Richmond for seven years.

Gasoline Tax to Be Tested

Sacramento, Nov. 30.—State Controller Ray L. Riley has been notified by the Los Angeles Gas & Electric Co. that it is paying the 2 cent gasoline tax under protest. The company will bring suit to test the legality of the tax law.

Something Doing—Maybe

A tight board bulwark has been erected in front of the old theatre building at 5th and Macdonald. Yesterday a man was seen on the roof with a broom. Something doing—maybe.

QUEER WATER JUGS

I took notes while we were at Epa of a rather curious method of drawing water from the communal spring, half a mile from the village. Twice a day the women went down in chattering groups to the spring, carrying bamboo pipes 12 feet long. These pipes are made by forcing out the pith at the joints and held about five gallons apiece.

When full the drinking end was plugged with leaves, the pipe being stood in a shady spot near its owner's house and used when needed. Incidentally, drinking from these weird receptacles was a rather hazardous business, care being necessary lest a too copious supply should gush out when the pipe was held to the mouth.—H. C. Pratt, in Wide World.

KNOWING HOW

A woman—young and pretty—was knitting on the rear car of a New York subway train, when she dropped her ball of brown wool. Away it rolled and out the door to the track. Distress overwhelmed her features. "I'll get it, lady," said the guard. He wound and wound, and the train rushed on, leaving it farther and farther behind and unwinding yard after yard. But he was not discouraged. Before the train had reached Grand Central station, he had wound back nearly a mile of fuzzy brown wool and dropped it in the astounded woman's lap.

PAPAYA, TREE MELON

One of the most delicious of tropical fruits, says the Scientific American, is the papaya, or tree melon. The tree on which it grows resembles a small palm; its slender trunk is surmounted by a cluster of large leaves below which clings the conspicuous melonlike fruit. When ripe the fruit is yellow, is often 20 inches long and may weigh as much as 20 pounds. It is commonly used in the tropics as we use melons, for breakfast, for dessert and for salads.

Cutting and San Pablo Scene of Many Accidents

Owing to the numerous killings and bad accidents at the junction of San Pablo avenue and Cutting boulevard, steps will undoubtedly soon have to be taken to safeguard this dangerous corner. A traffic officer or signal service of some kind should have been installed there long ago.

The short stretch of paving on east Cutting at this junction is almost impassible, it is so badly cut up. This condition and the obstructed view at this point will soon suggest the name of "Dead Man's Corner."

WHERE ANIMALS LACK FEAR

Isolation Has Affected Wild Life on Galapagos Islands Off Ecuador.

On the Galapagos islands, 600 miles off the coast of Ecuador, a party of scientists recently found animals that have long been extinct in other parts of the world. As there are no human inhabitants except members of a penal colony, the creatures have never been hunted or disturbed, and are as tame as their domesticated relatives.

Left to themselves for ages, they have not followed the lines of development noted elsewhere. Reptiles are still in the majority, many of them heretofore unknown. Among the strange specimens are lizards four feet long and turtles that bite like dogs.

So fearless are they, that birds permitted the explorers to lift them from their nest to obtain their eggs, penguins stood quietly while being captured, and a mother sea lion, without even a struggle, surrendered her young for examination. Small wild dogs, thought to be descendants of pets brought by the buccaneers of the Spanish Main, were seen running about.—Popular Mechanics Magazine.

SHELLAC FROM SCALE INSECT

One of Oldest Industries Carried On as It Was Thousands of Years Ago.

Shellac making is one of the oldest known industries and is carried on today practically the same as it was thousands of years ago. The industry depends on the life of a tiny scale insect known to science as the "tracehordia lacca."

It is said to be closely related to the common pests of every farmer, says the Detroit News, and makes shellac somewhat like the bee makes honey. The insect is cultivated extensively in northern India. All kinds of trees are used as its abode.

Each insect has a tiny lancet at the mouth with which it pierces the trees. After the sap is sucked from the tree it is modified as it passes through the little body and finally excreted in the form of shellac. Thus a beautiful crustation of shellac is formed on the branches of the trees. The natives of India collect it by breaking off and gathering the incrusted branches. These branches are sold as "stick lac," which is the substance in its natural state.

MOST USEFUL COAL

"What kind of coal do you wish, ma'am?"

"Dear me, I am so inexperienced in such things. Are there several kinds?"

"Oh, yes; we have egg coal, chestnut—"

"I think I'll take the egg coal. We have eggs oftener than we have chestnuts."—Boston Transcript.

AVAILABILITY

"How did you happen to make Three-finger Sam traffic cop?"

"Nobody else would give the time to the work," answered Cactus Joe. "Sam is the only man in the Gulch who isn't running a flivver of his own."

Lions Render Service to Richmond Boy Scouts

Several members of the Lions club, armed with picks and shovels, volunteers to do the excavating for the boy scouts clubhouse on Ohio street, were on the job yesterday and rendered excellent service, notwithstanding there were some blistered hands. The scouts will soon have classy headquarters.

LIONS ROAR AT DINNER

What was that big noise in the Elks basement Tuesday noon?

Why it was the Lions. About 200 of the hungry animals had escaped from their cages and invaded the commissary department of Max Chef's eating foundry. Max succeeded in pacifying the hungry beasts with turkey and cranberry sauce, assisted by "C. Don," chief tail twister.

* * *

Richmond Lions do not confine their activities to a single territory. They circulate around Central California, visiting the various dens of other cities, and in that way absorb new "wrinkles," new ideas, new jokes, new songs—and get acquainted with their neighbors, and things.

* * *

One noticeable and impressive thing about Richmond Lions is, the membership is made up of well seasoned "birds," hard-boiled and ready for action. While the majority of them are past the half century mark, the youthful spirit is still within them. All have good teeth and can "bite."

* * *

"Max," the chef, the man behind and chief tamer and subduer, is making a record. He receives many genuine compliments for his executive ability in handling the cuisine unit for the 'savage but not dangerous animals."

* * *

As the "king of beasts," the Lion sweeps everything before him as a booster and go-getter. The steam roller is left at the post and isn't in it. Leave it to the Lions.

LONDON'S POPULATION LIMIT

According to the last census, London increased only 3.2 per cent in the decade ending with 1921, while the rest of the country added 5 per cent to its population. This indicates that, during these ten years, the net migration from London was 320,000. The Manchester Guardian believes that Greater London has reached its limit. "It is not likely under present conditions to be drained much below that figure—that is, 7,500,000; it could not, with any sort of efficiency, much exceed it."—Living Age.

SOLICITUDE

"We don't allow any children in this apartment house," said the landlord.

"Don't you like children?"

"Yes. Several tenants keep poll parrots and we're afraid their language might demoralize the little ones."

PLANNING AHEAD

Ted—I don't care to go on such a trip. You know I don't drink."

Ned—That's the reason you're invited. We must have some one to drive the car home.—New York Sun and Globe.

New Business

G. J. Smith and P. T. Long have opened the Re-Nu Specialty shop at 425 4th st., and will renew your furniture, also re-finish picture frames, wicker work and re-silver mirrors. Call and see them and inspect their work. They are experts in their line.

Major R. S. Pinger Retells His Bandit Story

Major R. S. Pinger was the principal speaker at the Lions Club turkey dinner held in the Elks building basement Tuesday. The Major told in detail of the hardships endured by him and his family while 37 days in captivity of the Chinese bandits, who hustled the Americans from the train and made them hike it through the rough mountain country for several days and nights, baretooted and thinly clad, and without food. Pinger says it was a "scratch" they ever got out alive, as himself, wife and two little boys went through an awful experience, being separated from each other for two weeks, neither one knowing whether the others were alive or dead.

Old Saloon Building Changed For Store

August Bruns is remodeling the old saloon property at the southeast cor. of Second and Macdonald, a permit having been granted him by the city council Monday night. A grocery will occupy the corner, which no doubt adds much activity to this section of West Macdonald.

DYNAMITING MOSQUITOES

In their warfare against mosquitoes, Southern states are using dynamite to destroy the breeding places of the pest. With the aid of the explosive, swamps and lowlands, infested by the insects, are being drained and converted into useful ground. Under ordinary conditions, with hard labor, or with dredges, the cleaning of the places where the water collects would prove too costly, but the dynamite not only kills the mosquitoes, but leaves no soil banks to drain back.—Popular Mechanics Magazine.

WORE OUT HIS WELCOME

"Thee will never visit us again," said the elderly Quaker to the visiting young man who had long overstayed his welcome.

"Oh, sir, how can you say that? Of course I will visit you again."

"No, my young brother; I fear thee will never visit us again."

"But," said the young man, "what makes you think I will never visit you again?"

"Well," replied the old Quaker, "if thee will never go how can thee ever come again?"—The Argonaut.

RANDOM COMMENT

It appears that not all of the bootleggers carry inferior spirits, according to Chemist Loves's analysis of a consignment found at First and Macdonald. Love's test proved that some of the stock went as high as 45 per cent. With this high voltage, one should secure a reasonable good "kick."

* * *

It was predicted some weeks ago that Thanksgiving turkeys would roost high this year, and fancy prices would be paid by those who could stand the tariff. But the weather man fixed the market price. With summer hanging on, the price of Mr. Gobbler was almost cut in two.

* * *

The presidential campaign has started off with a small field of candidates who are "feeling their way." The chances are that some of them will blow up and not be heard of again by the time the first robin appears in the spring.

Elks Charity Minstrel Show, Dec. 10-11.

THE TERMINAL can print it for you. Call up Richmond 132. Print shop at 206 Macdonald.

Waterfront On Inner Harbor Looks Good

16th Street Viaduct Assessment Not Determined

The city council decided to devote an entire evening to the discussion of the assessment plan to be adopted in the matter of the proposed 16th street viaduct.

It is said that property owners on the south side of the Santa Fe are in favor of the improvement, while those on the north side are opposed to the expense.

City Engineer Chapman, who has been instructed by the council to prepare plans for the viaduct, says that the assessments against the lots will range from $2.50 to $35 on the south side of the railway and from $15 to $20 on the north side.

West Macdonald's New Industry

After looking the town over, Martin Jansoone, direct from the Badger state (Wisconsin), arrived in Richmond and purchased the land at 222 Macdonald, the old Dewey restaurant site. He has erected there a neat tile building in which he is installing a welding and radiator repair shop, a specialty in the mechanical line of which Richmond is very much in need of.

Jansoone is an enterprising business man, and a high class mechanic. He will be an asset to West Macdonald in bringing business to the logical center and the oldest part of Richmond, which is successfully resisting the silent boycott—that "we are too close to the Point."

ARMY BANDS WITHOUT DRUMS

Instrument First Introduced in British Regiments in Time of George III.

Can anyone nowadays imagine a military band without a single drum?

Of course not! Yet it was not until the end of the Eighteenth century that the drum was admitted into the regimental bands of this country, though it had been in use for some years on the Continent, says London Answers. And it is recorded that George III was much upset because, in 1788, the duke of York wanted to introduce the new instrument into the guards' band.

Possibly part of the prejudice against the drum was due to its origin, the first soldiers to march to "beat of drum" being the Janissaries, the renegade Christians in the service of the Turks. The fashion, however, was copied by the Austrians, and then by the French and Prussians.

Originally the drummers were gorgeously bedizened negroes, the last of whom, John Baptist, of the Scots guards, did not disappear till about the time of the Crimean war. Even yet traces of the negroes remain in the leopard skin and the flourishes of the bandmaster's staff and the stick of the man in charge of the big drum.

GIVE HIM TIME

"I have found a way of making a Scotsman happy in his old age."

"How would you do it?"

"Tell him jokes when he is young."—London Tit-Bits.

JUST FANCY!

English story—"She gave me the name and address of her feonx." Fiancee spelling it that way, writes J. P.—Boston Transcript.

Tenth Street May Be Main Artery For Business

Harry W. Wernse must be given due credit for his statement in predicting that Richmond inner harbor development will make the city waterfront a busy area, dotted with manufacturing plants and crisscrossed with trackage for the handling of everything conveyed by ship or rail.

Wernse advocates the improving and development of 10th street, which is the logical artery connecting the present heart of the city with the inner harbor waterfront.

The Terminal always has maintained that the inner harbor from Third street to Tenth will finally afford landing places where ships will dock and that all land frontage on the inner harbor, from Ohio street south will be occupied by factories and warehouses, the latter to accommodate the ever increasing business that will come across the Pacific to our convenient landing, where cargoes may be transferred from ship to rail and vice versa.

The inner harbor dredging has proved successful. A number of our citizens predicted that the silting up of the harbor would intercept shipping and that it would be impossible for ocean-going vessels to dock.

The government retaining wall now being constructed from Brooks Island westerly precludes any possibility of silting up of the channels. The government in accepting the harbor improvement, automatically agrees to maintain the harbor and keep it in condition so that all ships may enter without difficulty.

Mr. Wernse, Mr. Emanuel, and the editor of The Terminal may yet live to see the inner harbor a busy mart, and the realization of their dreams materialize, after years of waiting—not impatiently, for such development comes slowly—by degrees.

The inner harbor is the natural waterfront of Richmond. Its development is just beginning. Soon we will be one of the big ports at the gateway of the western continent.

City in Brief

Elks Charity Minstrel Show, Dec. 10-11.

* * *

Dr. H. I. Horner is spending Thanksgiving at Lakeport.

* * *

Police Judge Clarence A. Odell handled 150 cases during October. Fines totaled $4324.

* * *

W. P. Day and Charles Kinney conduct one of the best regulated pool rooms at 4th and Macdonald. Day is an old-time printer.

* * *

Eclipse Lodge of Odd Fellows will attend the First Christian church in a body Sunday night to hear Rev. Frank Woten, the new local minister.

Formerly of Cheyenne, Charlie Annett's Town

Henry Sweet, the news writer and former publisher, who represents the news end of the Oakland Tribune in Richmond, was formerly publisher of the Cheyenne Sun.

Elks Charity Minstrel Show, Dec. 10-11.

THE TERMINAL, oldest newspaper in Richmond.

Sure Relief FOR INDIGESTION

BELL-ANS

25¢ AND 75¢ PACKAGES EVERYWHERE

Cuticura Soap
—The Healthy—
Shaving Soap

Cuticura Soap shaves without mug. Everywhere.

OLIVE TAR

Applied externally, relieves congestion, inflammation. Taken internally soothes inflamed membranes, stops coughing. For whooping cough, CROUP, Influenza.

HALL & RUCKEL New York

FOR COLDS

The New Collector.

"Rastus, how is it you have given up going to church?" asked Pastor Brown.

"Well, sah," replied Rastus, "it's dis way. I likes to take an active part, an' I used to pass de collection basket, but dey's give de job to Brothah Green, who has just returned from ovah thah-ah."

"In recognition of his heroic service, I suppose?"

"No, sah. I reckon he got dat job in reco-nition o' his having lost one o' his hands."—Sunbeams.

Wright's Indian Vegetable Pills contain only vegetable ingredients which act as a gentle purgative. 372 Pearl St., N. Y. Adv.

When the Nights Were Long.

The successful man was addressing a class, exhorting the members to cultivate a taste for good books. "My young friends," he said, "you should not only read good books but you should own them in order to have access to them at all times. Why, when I was a boy I used to work all night to get money to buy books and get up before dawn to read them."

Many a conservative man loses his money on a sure thing because he is afraid to take chances.

C. F. Schadt

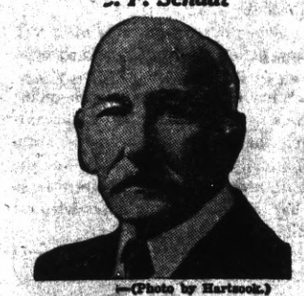

—(Photo by Hartsook.)

Does Your Back Ache? If It Does, Try This:

San Francisco.—"For years I have had more or less backache, sometimes so severe that it would lay me up for five or six weeks at a time. Two years ago I learned of Dr. Pierce's Anuric Tablets for kidney troubles and backache, and five bottles of this splendid medicine entirely relieved me of backache, and all indications of kidney ailment disappeared. I have no hesitancy in saying that Dr. Pierce's Anuric Tablets have everything beat that I have ever known in the way of kidney medicine."—C. F. Schadt, 686 Ash Ave.

You can quickly put yourself in A-1 condition by going to your druggist and obtaining Dr. Pierce's Anuric Tablets (anti-uric-acid) or write Dr. Pierce, president Invalids' Hotel in Buffalo, N. Y., for free advice or send 10c for trial pkg.

Sore Throat

Although more powerful in the presence of saliva than pure Carbolic Acid, Zonite can be freely used as a gargle or throat spray at sufficient strength to destroy all disease germs with which it comes in contact.

The promptness with which Zonite relieves most throat affections has been a revelation to tens of thousands of users of this new form of antiseptic.

Zonite
NON-POISONOUS

DON'T EXPERIMENT ON YOUR EYES
MITCHELL EYE SALVE
Sore, inflamed eyes, granulated lids, Styes, etc. Sure. Safe. Speedy. 25c at all druggists. Hall & Ruckel, N.Y.C.

CHEMISTRY in the HOME

Message to American Women Asks Them to Recognize Its Importance

CHEMISTRY in the home! This is perhaps the nub of a message to the women of the United States in the form of a widely-circulated plea that they "assess anew the value of the intimate and unending service of chemistry to home, community and country." The plea is in the interests of the chemical industry as a whole. And where is chemistry of more value than in the home?

Five of the leading women of the United States have endorsed this message to the American women. They are:

Mrs. Herbert Hoover, wife of United States Secretary of Commerce Hoover, national president of the Girl Scouts and a college graduate in mining engineering;

Mrs. Thomas G. Winter, president of the General Federation of Women's clubs, which has a nation-wide membership of 2,000,000 club women;

Miss Maude Wetmore, chairman of the woman's department of the National Civic Federation;

Miss Ada L. Comstock, president of Radcliffe college and president of the American Association of University Women;

Mrs. George Maynard Minor, president general of the Daughters of the American Revolution.

"Pie like mother used to make" is a phrase to warm the cockles of a man's heart. But mother didn't always make good pie. And apparently the present generation of potential mothers is not paying much voluntary attention to pie-making or any other home cooking. There has been a shocking lack of good cooking in American homes. And good cooking is a foundation of the home just as the home is a foundation of society. The saying that a French family will live well on what an American family wastes is far from being a joke. And how can a housewife intelligently handle the many things indispensable to the living of the family without a working knowledge of the why and wherefore of those things?

These five leading American women have signed a statement of approval, which includes the following:

"Both the plea and the statements upon which the message rests we have carefully considered and endorsed unanimously. We ask the women of America to give a thoughtful reading to these pages; to make them the subject of individual and organization discussion; to form careful judgment on the bearing of the subject upon their individual or organization interests.

"This nation has fallen behind in the promotion of research in that branch of chemistry upon which rests the preservation of health, the practice of medicine, the elimination of waste from the home and industry by the conversion of that waste into humanly usable products; that branch of chemistry upon which rests the improvement and increase in our food supplies; the conservation of our resources through a wider and more effective utilization of materials. In a word we have fallen short in the domain known as organic chemical research within which lie an enormous number of the strategic places overlooking the strongholds of nature.

"Much is to be gained by riveting the attention of American women upon the fact heretofore stated, that to be weak in organic chemistry is to be weak as a nation in the very heart of scientific research, and that such weakness is itself a challenge to the American public.

"Obviously the reverse of this fact is that the nation which belittles or ignores the importance of persistent, skillful pursuit of knowledge, the nation which withholds from sound research the material resources and official recognition essential to its support—that nation will be outdistanced and outclassed by the nations which grasp the astounding present-day significance of the ancient doctrine, 'Knowledge is Power.' The nation that allows itself thus to be outclassed and outdistanced in a type of research lying at the very heart of scientific research not only writes itself down a laggard in the world's principal harvest fields of knowledge and forfeits its claim to respect as an equal bearer as well as an equal sharer in such harvest yields; it imperils its national independence if not its national existence. For it is at the mercy of other nations for the skill needed to wrest from its own resources essentials of life, health and wealth—essentials often, too, of actual protection in time of conflict.

"Until a few years ago there has been in this country no corresponding supporting structure for the organic chemists—no industries whose constant demands for skilled research assured the chemist a living while he searched out from nature's compounds their secrets of life, health and human welfare. Support for such research was to be found only in overseas countries. Upon overseas chemists we had to depend for an amazing number of absolute essentials of life.

"The story of how our few organic chemists under the forced draft of the war secured from our own soft coal and other natural resources the drugs, dyes and other essentials of life as well as indispensables in the conduct of war has lost its novelty but not its significance. Organic chemistry underlies these industries built up as a result of the conflict as the entire science of chemistry underlies the development of our natural resources.

"Can the women, whose activities center upon making this nation secure in its peaceful development, be wise or effective in their decisions and actions and ignore the needs and achievements of chemical research? The women who are working for the nation's peaceful security will find no more illuminating or enthralling subject of study than the bearing of chemistry upon national defense.

"The growth and fruitage of organic chemical research in America have been retarded by the lack of public appreciation. This is an indictment of the intelligence of American women as well as of American men. Manifestly it is through the great women's organizations that women will do their most effective work in remedying this grievous national fault. What are the obvious first steps?

"First of all, get the educators and scientists in your own communities in touch with the objective of your organization activity. Find out what bearing the development of chemical research has upon that objective—whether it be national defense, promotion of agriculture, development of national resources, promotion of public health or other civic or educational activity.

"Second—Find out what research equipment and personnel in your community and state and in the nation are devoted to the subjects in which you are interested.

"Third—Look into the educational systems of your own community and state to learn what place is assigned in the curricula to chemistry, organic and inorganic, and how much human interest characterizes its teaching.

"Fourth—See what your local libraries have in the way of authoritative and interesting literature on organic chemistry.

"Fifth—Study carefully, and decide for yourselves whether the organic chemical industries—the manufacture of dyes, drugs and the finer chemicals—are necessary as an assurance of support of the American young men and women who may be induced to choose a career in the field of organic chemistry as a result of your enlivening activities.

"Sixth—When you have gathered this information through group study—be it remembered along the line of your group interests and activities—take counsel with (a) other groups of women who have been studying the same subject from their own angles of approach; (b) the men who are concerned and active in the development of organic chemistry and an organic chemical personnel in America.

"Seventh—With this information and with this counsel formulate your own ideas as to what national and state policies should be put into effect for the surest development and maintenance of an American organic chemical personnel adequate to our national needs.

"Eighth—Act in accordance with the judgment you have thus formed and demand of those opposing your course of action a clear explanation of the motive and grounds of their opposition."

Gold First Metal Used.

Gold was the first metal used by man, and the arbitrary value assigned to it for its supposed magical qualities initiated a world-wide search for it and make it a potent factor in shaping the history of civilization.

But Little Change.

Pocket gophers living near Los Angeles today show no appreciable differences from the fossil gophers which lived in California two hundred thousand years ago.

One From Home

The man from New Jersey was telling the Utah man that the mosquitoes in Utah were as nothing compared with the ones back East. In the end he made a bet that he could take off his shirt and let the Utah pests bite him for ten minutes without even taking a slap at them.

At the end of nine minutes the Utah man saw a good chance to lose the bet, for, although the New Jersey man was covered with mosquitoes, he hadn't even quivered. Something must be done. Picking up a burning glass the Utah man threw its rays on the New Jersey man's back. The man from the East gave a yell and smacked his back with his hand.

"There's one from home," he yelled, as he paid the bet.—Everybody's Magazine.

Two of the charms of country living are visible sunsets and plenty of butter.

One Jury's Verdict.

The following is reported to be the verdict by a certain jury in a suit against a railroad company: "If the train had run as it should have run; if the bell had rang as it should have rang; if the whistle had blowed as it should have blew, both of which it did neither—the cow would not have been injured when she was killed."

Ovid Knew.

A field becomes exhausted by constant tillage.—Ovid.

ANOTHER NURSE PRAISES TANLAC

Mrs. Leona Culpepper, 17 Lucile Avenue, who was a trained nurse for fifteen years, is another highly esteemed Atlanta woman whose gratitude and desire to help others prompts her to tell of the wonderful results she derived from the Tanlac treatment.

"I had suffered from nervous indigestion and loss of appetite for four or five years," said Mrs. Culpepper, "and was nearly always nauseated. I had heartburn so bad I could hardly stand it, and became so weak and nervous I could hardly do my housework.

"Reading what Tanlac had done for others, I decided to try it, and by the time I finished the first bottle I was feeling so much better that I bought two more. When I had finished the third bottle I was feeling fine and had actually gained sixteen pounds. Tanlac is all that is claimed for it."

Tanlac is for sale by all druggists. Take no substitute.—Advertisement.

She Gets Blamed.

Growls were heard Sunday morning. The lady in the apartment across the air shaft called cautiously to ask what the trouble was.

"I didn't buy the proper supplies for Sunday," explained the wife who was being blamed.

"But you came home with a full basket."

"Yes, but I forgot my husband's cigarettes."

GIRLS! A GLEAMY MASS OF BEAUTIFUL HAIR

35-Cent "Danderine" So Improves Lifeless, Neglected Hair.

An abundance of luxuriant hair full of gloss, gleams and life shortly follows a genuine toning up of neglected scalps with dependable "Danderine."

Falling hair, itching scalp and the dandruff is corrected immediately. Thin, dry, wispy or fading hair is quickly invigorated, taking on new strength, color and youthful beauty. "Danderine" is delightful on the hair; a refreshing, stimulating tonic—not sticky or greasy! Any drug store.—Advertisement.

Great Help.

"I want a tall trombone player."

"Why tall?"

"Well, you know orchestra space is limited. If the trombone player is tall he can play over the head of the feller in front of him."

A Standard for 90 Years.

As a laxative and blood purifier there is nothing better than Brandreth Pills. In use throughout the world.—Adv.

Hardly.

Teacher—What can you say of the Venus de Milo?

Pupil—She couldn't have given anybody a handout.

An Economical Transportation

CHEVROLET

Quality Cars at Quantity Prices

Chevrolet now leads all high-grade cars in number sold.

Our new low prices have been made possible through doubling our productive capacity.

We are now operating twelve mammoth manufacturing and assembly plants throughout the United States in which thousands of skilled workmen are turning out 2500 Chevrolets per day.

See Chevrolet First

Notwithstanding our recent big reduction in prices the quality and equipment of our cars have been steadily increased, until today Chevrolet stands beyond comparison as the best dollar value of any car sold at any price and the most economical car to maintain.

Chevrolet Motor Co., Detroit, Michigan
Division of General Motors Corporation

Superior Roadster	$490	*Commercial Cars*	
Superior Touring	495	Superior Commercial Chassis	$395
Superior Utility Coupe	640	Superior Light Delivery	495
Superior Sedan	795	Utility Express Truck Chassis	550

All prices f. o. b. Flint, Michigan

Dealers and Service Stations Everywhere

A Thriving Business.

"I used to think a florist had an uncertain business," remarked the rambler, as he stopped to poke some geraniums with his cane. "In fact, I supposed he was only called upon when there was a funeral or a wedding."

"We do much better than that," responded the florist. "We also officiate throughout courtships, on birthdays, at commencement exercises, on holidays, at dinner parties and after family quarrels."

DEMAND "BAYER" ASPIRIN

Aspirin Marked With "Bayer Cross" Has Been Proved Safe by Millions.

Warning! Unless you see the name "Bayer" on package or on tablets you are not getting the genuine Bayer Aspirin proved safe by millions and prescribed by physicians for 23 years.

Say "Bayer" when you buy Aspirin. Imitations may prove dangerous.—Adv.

No Harm in That.

"I hear you have been telling people I brag about my prowess in the hunting field."

"I merely said you always gave a good account of yourself."

Some people never value anything until they lose it.

His Pippin.

"You are the apple of my eye,"
So Cholly often used to sigh.
So they got spliced and now she screeches
Whenever he would eye the peaches.

Hall's Catarrh Medicine is a Combined Treatment, both local and internal, and has been successful in the treatment of Catarrh for over forty years. Sold by all druggists.
F. J. CHENEY & CO., Toledo, Ohio

THAT HACKING COUGH

—will be relieved by MADAME ZODAC FOREST COUGH BALSAM. For 70 years people have relied on this wonderful remedy for coughs, colds, hoarseness and other bronchial ailments. Safe for children. Pleasant-tasting.

Sold Everywhere—25c.
HALL & RUCKEL, N. Y., MFRS.

W. N. U., San Francisco, No. 48—1923.

Divided Into Three.

"How long have you been married?"

"Twenty years. Nine, three and eight at a stretch."

Health and good looks

—*the reward of internal cleanliness*

HEALTH and good looks go hand in hand. If you do not keep clean internally, your looks and health are undermined together. A clogged intestine breeds poisons that reach every part of the body. These poisons ruin the complexion and undermine health. Constipation brings on such ailments as headaches, bilious attacks, and insomnia—each of which saps your health and vitality. Soon much more serious conditions follow.

Good Looks Throughout Life If You Keep Clean Internally

In constipation, say intestinal specialists, lies the primary cause of more than three-quarters of all illness including the gravest diseases of life.

Laxatives Aggravate Constipation

Laxatives and cathartics do not overcome constipation, says a noted authority, but by their continued use tend only to aggravate the condition and often lead to permanent injury.

Medical science, through knowledge of the intestinal tract gained by X-ray observation, has found at last in *lubrication* a means of overcoming constipation.

Physicians Favor Lubrication

The lubricant, Nujol, penetrates and softens the hard food waste and thus hastens its passage through and out of the body. Thus Nujol brings internal cleanliness.

Not a Medicine

Nujol is not a laxative and cannot gripe. Nujol is used in leading hospitals and is prescribed by physicians throughout the world.

Chesham Depends More Than Building

Don't give disease a start. Adopt this habit of internal cleanliness. Nujol is not a medicine. Like pure water, it is harmless. Take Nujol as regularly as you brush your teeth or wash your face. For sale by all druggists.

Nujol
REG. U.S. PAT. OFF.
For Internal Cleanliness

FLAMES ENDANGER SAN PEDRO PORT

GASOLINE FIRE BURNS HOURS BEFORE CONTROLLED

THREATEN SHIPS AT ANCHOR IN HARBOR

Long Beach Channel, Inner Harbor in Direct Line of Blaze Which Does Damage to the Extent of More Than $100,000.

San Pedro.—Fire destroyed more than 100,000 gallons of gasoline in a marine station storage plant on Terminal Island and threatened to sweep the Island. Vessels moored near by were threatened.

Three workmen in the plant were seriously burned and $100,000 in damage done by the blaze. The loss was fully covered by insurance.

All the gasoline stored in one-half of the plant, separated from the other half by a fire wall, was destroyed. More than 100,000 gallons of gasoline are stored in the other half of the building.

A dirt dyke, twenty-five feet long and five feet deep, was hastily constructed to keep the blazing gasoline from running down to a dock 200 feet away and igniting the shipping board vessel Mesa, on which is stored 500,000 gallons of gasoline. Attempts to move the vessel into the harbor proved futile.

Two large tanks, each containing 10,000 gallons of gasoline, were directly in the path of the flames.

Officials believe the fire started from a short circuit in an electric soldering iron, being used to seal gasoline cans in the plant. All available firemen and the harbor fireboats were used in battling the flames.

The blaze was the most spectacular ever seen in this territory. Flames shot hundreds of feet, causing an enormous volume of smoke, which seriously hampered the firefighters.

One hundred loaded freight cars, a yard of the Hammond Lumber company and ships laden with lumber and inflamable cargo were within fifty yards of the fire.

TWO KILLED IN RUM SHIP BATTLE OUTSIDE GOLDEN GATE

San Francisco.—Federal officials are investigating a story told by Willard Sloane, arrested on a charge of violating the Volstead act, that two men had been killed in a battle of liquor smugglers aboard the steamer Prince Albert, anchored off the Golden Gate. Sloane said that every man on the ship was heavily armed, with sidearms and hand grenades, while the ship was equipped with two rapid fire guns. He said that on a recent visit to the vessel he was told of a battle in which two of the crew had been killed and their bodies thrown overboard.

Sloane said he did not learn whether the fight was among members of the crew or with liquor pirates seeking to raid the vessel.

Gold Producers' Hearing

Sacramento.—Gold producers of northern and central California will be given an opportunity to present their reasons for holding that gold used for commercial purposes should be bought at a variable market price instead of at the fixed mint price for currency gold, at a hearing to be conducted here Dec. 3 to 4, by Fletcher Hamilton, former state mineralogist for the United States senate commission of the gold and silver inquiry. Problems of silver and copper producers will be considered.

Hitchcock, Johnson's Manager

Chicago.—Frank H. Hitchcock, veteran campaigner in Republican national politics, will manage the national campaign of Senator Hiram Johnson and is on the ground, ready to open up Johnson's national headquarters here, immediately, as well as branch offices in New York and San Francisco within a short time. His appointment as Johnson's campaign manager had been expected for some time.

Liquidation Note Delayed

Washington.—The United States contemplates the serving of no immediate demand on France for payment of its $4,000,000,000 war debt to this country. Treasury officials declared, however, there had been no change in the policy of the government's desire to liquidate this and other debts of the allies to the United States.

World Court Sponsored

Washington.—A delegation of women representing eleven national organizations has urged President Coolidge to recommend action on the World Court in his message to congress. The president did not commit himself.

French Honor Pershing

Paris.—Gen. John J. Pershing was the guest of honor at a dinner tendered by Premier Poincare. Ambassador Herrick, Marshal Joffre, Marshal Foch, General Petain and War Minister Maginot were guests.

Guard Shoots Prisoner

San Rafael.—Carl Pfeiffer, life-term convict in San Quentin prison, was shot through the right leg by Prison Guard John Howell in a fight in the jute mill of the prison in which a number of convicts joined.

MARKET REVIEW

San Francisco, Nov. 24, 1925.

The local grain markets were dull all week, due to recent declines and the apathy of buyers to take on stocks with the possibility of buying cheaper later on. Supplies will have to be brought in soon, however, as the demand increases. Grain is about all warehoused now, and farmers anticipate advances equal at least to warehouse and carrying charges. While this condition prevails it is expected that trade will be dull.

Wheat has declined at least $2 a ton and mills are buying sparingly, good No. 1 milling has been offered as low as $1.80 per hundred. Chicken feeders have obtained some wheat at $1.80 to $1.85, but they only buy it as it is needed. Some feed wheat is now being shipped from Utah-Idaho at prices under local wheat.

The demand for barley has been very limited, both from feeders and shippers, although a better feeling has been shown in Europe toward export barley. Some feeders have been compelled to pay prices a little in advance of last week for what they wanted. Barley might be expected to advance, as stocks are firmly held.

Corn has weakened right along, and although premiums were paid for quick shipment stuff, the tendency has been downward. Red milo maize declined $1 to $2 a ton and white Egyptian corn appeared weaker.

The demand for oats was slight, both for seed and feed. Lack of rain has prevented planting in many sections.

Millfeeds were somewhat stronger locally and in the north and the demand was fairly active. Concentrates showed very little activity except cocoanut meal and cake, which was $2 a ton higher. Alfalfa meal advanced $2 a ton.

Livestock Review

General Conditions—The week's trading on livestock was characterized by dullness on almost all commodities, while the anticipation of the coming holiday and especially the demand for white meats caused an uncertain feeling among the trade.

Cattle—The beef deal continued weak in the city, with the country deal showing considerable firmness, on the better grades. There is an inquiry for fat steers averaging better than 1,100 lbs. in the city at 25 cents higher, while the general market is about steady with killers in a quandary regarding future price trends, since current bids on hides are considerably lower than previous sales. The best available veal and cow carcasses, which looked like the tailend movement of grass cattle, brought $7.25 @7.50, while the lower grades were weak, in fairly liberal supply, and scored mostly $6.75@7, and common, trashy kinds brought $5.50@6.

In the she stuff line the best of offerings figured around $4.75@5. The undergrades are weak. Bulls continue scarce and in good demand with a few part loads, grading medium, at $3@3.25, and good butcher bulls at $3.75@4, while a car of fat bulls and stags brought $4.25.

Calves—About mid-week the calf market developed a little strength, but before this advance could be reflected in the live prices, shipments appeared, so that the closing trade was no better. The general talking price on Arizona mediums 225 to 250-lb. calves was $7, as they run with graded lots, with lights going a little higher and heavies $1@2 lower. Good to choice California calves quotable to $8, with practically none arriving.

Hogs—Under liberal receipts and liberal country offering the hog market was weak to 25c lower at the close, with several concerns out of the market and others talking $9 at the top for the most desirable weights. Sizeable shipments during the week scored around $9.25, but prices were quoted sharply lower, in some instances as much as 50 cents. There were liberal numbers on hand at the close.

Sheep—Rangy, shorn, dirty, burry, sheepy lambs from the islands, rapidly approaching the yearling age and rather heavy in weight are finding severe discounts by the ultimate branch of the trade forcing those in need of good to choice 70 to 72-lb lambs to go outside of the state for their supply. A consensus of opinion values these old lambs at 75c @$1 per hundred, alive, under clean kinds. Several 10-deck shipments of 71-lb Utahs brought around $12.75 and were highly desirable. A few decks of good 80-lb full wool, clean lambs brought $12, and a sizeable shipment of northern California 81-lb lambs, with slightly burry pelts, made the same figure. An inquiry exists for 60 to 65-lb feeding lambs in full fleece, also light yearlings. A 3-deck shipment of aged 115-lb wethers in full fleece, brought $7.50 and a few loads of ewes, shorn in April, made $5.50.

Dairy Products

Butter—The closing tone was easy, with considerable difference of opinion as to whether prices would go lower or react. Some receivers are selling all surplus, but the lower prices will undoubtedly result in better consumptive demand.

Federal wholesale average—93 score, 46½c; 92 score, 45c; 91 score, 44c; 90 score, 43½c 89 score, 40½c.

Cheese—The opening and closing price this week of fancy flats was the same. Trading was not active, but the tone of the market held about steady. Some dealers thought the lower butter market will lower cheese prices.

Federal wholesale average—California fancy flats, 23c; full cream jack, 24@25c.

Eggs—The decline of last week continued throughout the week, extras closing 4c lower and pullets 5c down. The 7c decline since Monday in New York prices led to free selling by large receivers. Shipments east are still at a wide margin.

Federal wholesale average—Extras, 46½cextra pullets, 35½c.

Country Produce

Strawberries were in good supply, but with a good demand prices ranged from 75 cents to $1.10 per drawer. Emperor and Tokay grapes were selling slowly and it was difficult to realize more than $1.25 per crate. Persimmons were firm and best stock sold up to $1.50 per box. A fresh consignment of pomegranates, amounting to 115 boxes was received.

Lettuce was slightly weaker, due to a reported weakness at shipping points. Some of the southern summer squash arrived in poor condition and repacking found necessary. Best squash sold from $1 to $1.15 per southern lug.

Turkeys are slightly higher on live young stock and on fancy dressed, which ranged from about 30 to 33 cents.

TUTANKHAMEN'S TOMB YIELDS RARE RELICS—PHOTOGRAPHED

Luxor, Egypt.—Two alabaster jars of exquisite workmanship, together with an ebony walking stick inlaid with gold, were found in the tomb of King Tutankhamen. The relics were on the inside of the outer shrine containing the Pharaoh's body. Interior photographs of the tomb were taken. Fearing injury to the interior of the tomb by flashlight, mirrors were utilized to reflect light into the tomb.

Egyptian law requires that pictures of articles found in a tomb shall be taken from different angles, as many times the position of the article has a symbolic meaning of greater importance than the article itself.

Killed in Food Riots

Essen.—Sixteen killed and forty-seven wounded mark the weekend death toll of hunger riots in the occupied area. Unemployed riots continue here. Five persons were killed over the weekend and twenty-seven were wounded in clashes between pillagers and police.

Lemoore Plans New School

Lemoore.—Voters of this district have approved construction of a $325,000 union high school. Plans will be prepared at once.

CALIFORNIA NEWS BRIEFS

Manford Reed, a peace officer who has served the city of Hanford in different capacities for the past ten years, was arrested and charged with burglary following the finding of merchandise of nearly $5,000 value in the home of a Mrs. Garcia, with whom Reed was known to have associated. The goods comprised everything from silk dresses to toilet articles and a great deal of it was identified by merchants whose establishments had been robbed during the past year.

The 1924 regetta of the Southern California Yachting club will be held at San Diego and an effort is being made to hold the coast championship meet in conjunction with San Diego's fraternity meet. Skippers from Victoria, Seattle, Tacoma, Portland, Santa Barbara, San Francisco, Los Angeles and Newport will sail their craft there next August.

Despite all efforts of the parents of Velda Ogden, Rocklin girl of 15 years who disappeared from a packing shed at Loomis ten weeks ago, no trace of her whereabouts has been brought out and the parents are inclined to the belief that she is being held in hiding where she has no access to mail facilities by the stranger in whose car she left her place of employment.

Mrs. Florence Tripp and Bert Schweinfurter are dead and Eloise Harley, Andrew and Jack Schweinfurter were more or less seriously injured at Vancouver, Wash., when a large touring car containing the party skidded off the wet pavement and went 100 feet down a hill. All were of the Scheinfurter brothers' orchestra of Los Angeles.

Harrington Hogan, son of Dr. James Hogan of Vallejo, died at Washington, D. C., after a month's illness from heart affliction. The youth was taken ill immediately after his return from Poland, where he had spent the summer with a class from the Georgetown university. The body will be taken to Vallejo for burial after the incoming congress adjourns.

The Stockton office of the United States Veterans' bureau is searching for two missing ex-service men—James McCloud, committed to the state hospital at Stockton in April of this year and disappeared July 7, and Henry Theodore Helgesson who disappeared from the steamship Yale, enroute to San Francisco from San Pedro.

The famous Kelly mine, has hit the continuation of its gold vein in No. 6 shaft, which is located several hundred feet from the point at which gold was originally discovered in the property. This important strike has speeded up work in a number of smaller mines in the Randsburg district.

Roy and Earl Korf, sons of a prominent Napa family and radio operators aboard the freighter, Mary Winkelman, got all the thrills of life on the rolling deep when a tropical storm broke over the ship and piled her on the rocky reefs of Samoan Islands. Both boys escaped alive.

E. M. Mattiesen and E. M. Beagle, former Kern county traffic officers, and Joseph King of San Francisco pleaded guilty at Fresno to conspiracy to violate the national prohibition act and were sentenced to eight months in the Kern county jail.

A permanent organization for the preservation and reforestration of southern California forests resulted from a meeting of city, county, state and federal officials and representatives of several civic organizations at Los Angeles.

Improved showings have been made in the Grass Valley Randolph mine of sufficient importance as to be reflected on the San Francisco stock exchange. Advices state that a new valuable vein was uncovered that pans gold freely.

The department of the interior has approved the exchange of 26,176 acres of cut-over land in the Shasta national forests for Shasta forest timber to be cut under the service regulations by the McCloud River Lumber company.

The destruction of the Immaculate Conception Catholic church at Sutter Creek by fire of incendiary origin brought an offer from the Episcopal church of the use of their edifice for worship. The offer was accepted.

Mr. and Mrs. James R. Morrison of Chico participated in a very unusual proceeding at Oroville when they adopted four children of a Chico couple, who wished to give them up because of continued misfortunes.

In one wild day William Heaney staged three robberies, one burglary and two fights, beat a physician into insensibility, held a crowd at bay with threats of death and then fell fighting in a San Francisco cafe.

A dynamite blast set off in the trail-building operations near Ontario started an avalanche that carried Thomas Flynn, a miner, over a 200-foot canyon wall and buried him under tons of rock.

As another aid to minimizing auto accidents, an effort is being made in Los Angeles for better vision, based on findings that a large portion of the spalling accident total is because of cratic optics.

Construction of 188 miles of private telephone lines from Redding to the Vaca-Dixon substation, on the highway between Vacaville and Dixon, is under way.

Mrs. Mary A. Hawkins, 74, the first white child born in the city of Stockton, died at Palermo where she had resided with her children for some years.

The Bank of Sausalito has just attained the $1,000,000 class.

Thieves looted the mail sacks in the Northwestern depot at Cloverdale.

Del Norte county has given up pursuit of the S. P. bandits because of the expense.

The Dewey & Almy Chemical company will locate a branch factory at San Francisco.

Allen Holubar, motion picture director and husband of Dorothy Phillips, died at Hollywood.

San Francisco's presidio is the oldest military station in the United States; established in 1776.

With 687,000 population, San Francisco is given eleventh place in the list of cities of the nation.

O decree of dissolution of the Kels Meat company of Lodi has been filed with the secretary of state.

King Soloman mine, in Randsburg, reports opening up of a two-foot vein containing high gold values.

Former Governor Dix of New York has purchased the Spaulding estate at Santa Barbara as a summer home.

Former state controller, John S. Chambers, died at his Sacramento home following a stroke of apoplexy.

Mrs. Caroline Kerrick, prominent Stockton matron, died from injuries received when struck by an automobile.

The Lodi municipal water and light plant reports a net income for the fiscal year of $47,171, and served 2,382 consumers.

Thuga beat Pedad Garcia, 90-year-old candle lighter of a Los Angeles cathedral, so severely he may die and robbed him of $3.

Corydon Jones, rejected suiter of Leona Brown, Sacramento telephone girl, seriously wounded her by shooting, then killed himself.

Guada Luperommo of Richmond was killed in an auto collision with a Southern Pacific train. George Villalobos was seriously injured.

Construction of a boulevard of the present road running from Sausalito to Willow Camo and Bolinas is under consideration at Mill Valley.

The Richmond chamber of commerce is in the midst of a special campaign for industrial development along the Contra Costa shore line.

A jump from the bridge across Feather river at Oroville ended the life of B. Studebaker, for years an inmate of the Butte county infirmary.

John F. Kieckinstein, a '52 pioneer of the Folsom region, died at his home after several months of failing health. He was a native of Dubuque, Iowa.

William Barrows, pioneer member of the San Francisco bar, died at his Larkspur home at the age of 74. He had practiced there for fifty years.

Fire, believed of incendiary origin was discovered in St. Raphael's church at San Rafael during mass and was extinguished with little damage.

The Veterans' Welfare board will award farms to thirty wounded veterans of California before Christmas. Fifty other disabled men will be given homes.

Under government direction a giant dredger has been pumping silt from the north of the Richmond harbor against bulkheads for additional industrial era.

When the 9-months-old babe of Mr. and Mrs. Harry Sherman of San Francisco became restive from teething the father, it is alleged, "blacked its eyes. She had him jailed.

The Supreme court has denied a rehearing of the case of Nellie E. Schooler against Edward Williamson of Chico, executor of the estate of Major Joseph R. Houghton.

At the closing session of the Scots convention at San Diego a resolution calling for the establishment of a Masonic playground in the El Dorado national forest was approved.

Mrs. Almira O'Neal, well known Red Bluff pioneer woman, died at the home of her daughter there. She came over the Lassen trail to Red Bluff in 1854 from Savanna, Ill.

Plans for the removal of a large part of the Los Angeles motion picture colony to other fields within the next year or so were discussed at a luncheon of producers in San Francisco.

Dr. E. F. Patton, director of health and development in the Sacramento schools, is to become associate officer of the National Child Welfare association with headquarters in New York.

Authorities believe they have again crossed the trail of the S. P bandits in the shooting of Charles McCoby of Requa at his camp in a fight which a stranger provoked by insulting language.

Los Angeles proposes to convert the bed of Los Angeles river into an industrial district by building a storm drainage and reclaim a strip of land 300 feet wide and about five miles in length.

The San Luis Obispo and Santa Maria posts of the American Legion have denounced the 100 unmasked Klansmen who appeared in full regalia in the Armistice day parade at Santa Maria.

The Superior court at San Francisco awarded Laura Staaford $2,495 for a pint of blood given in transfusion to Mrs. Sarah Hill. The husband offered her $5 in payment after the operation.

The western terminus zero milestone of the Lee National highway was unveiled in the San Diego plaza with befitting ceremonies. President Coolidge pressed the button at Washington that opened the exercises and Col. Ed Fletcher read the president's message.

Caroline Miles, 17-year-old Modesto girl won the premier prize in the American Legion state essay contest on "Why America Should Prohibit Immigration for Five Years." Robert Van Etten of the Oakland high school won second, and the third went to Genevieve Churchill of Kelseyville.

STATE LETTER

Around Capitol and State Institutions

Refunds aggregating $30,000 have been ordered by the railway commission to nineteen canneries and packing corporations—a part of the charges on "empties" returned for the use of the shippers during the federal guarantee period, March 1 to August 31, 1920. The Southern Pacific, the Western Pacific, the Santa Fe and the Northwestern Pacific roads are concerned in the order. They did not dispute the excess of the charges, but had assumed a lack of jurisdiction to make adjustments. Complaints awarded reparation by the commissioner are: California Packing Corporation, Hunt Brothers Packing Company, Rosenberg Brothers & Company, Libby, McNeill & Libby, Richmond-Chase Company, the Shaw Family, Inc., Biscoglia Brothers, Herber Packing Company, California Cooperative Canneries, Inc., Pratt Low Preserving Company, J. C. Ainsley Packing Company, Herschel California Fruit Products Company, Max Schukl (Schukl & Company), John W. McCarthy, Jr., & Company, Sun-Maid Raisin Growers, H. G. Prince & Company, Western Canning Company, Pacific Coast Canning Company, Golden State Canneries.

Three issues brought by the state railroad commission against the Southern Pacific, the Atchinson, and the Los Angeles & Salt Lake companies, as to whether the state commission or the interstate commerce commission has jurisdiction in the matter of railroad crossings in cities and the construction of stations was argued before the United States Supreme court at Washington last week. The three roads were ordered to build a union station at Los Angeles and make certain crossing changes. The state court held that authority in such matter rested exclusively with interstate commision.

Formal demand has been made upon the reclamation board by attorneys representing Reclamation District No. 1,500, in Sutter county, for settlement of a claim of $3,000,000 for levee work done several years ago under the flood control plan and which was later taken over by the state as a part of the Sutter-Butte by-pass project. A committee composed of G. A. Atherton, Dan McCormick, J. H. Stephens and W. H. Buster has been appointed by the president of the reclamation board to investigate and report on the claim.

The department of education's statewide radio spelling bee is set for Dec. 3, for participation by all high school seniors where receiving sets are installed; the subject matter to be taken from Emerson's essays, and will probably be broadcasted from both Los Angeles and San Francisco. Many students in Oregon, Washington, Nevada and Arizona will take part and radio fans generally will "listen in."

The quality of service rendered to society by such institutions as the California School of Industry at Preston eliminates criminal tendencies of 60 per cent of the commitments, says Superintendent Close of the Preston school. Ninety per cent of the exceptionally young law violators, such as are received at the Whittier state school, cause no further trouble.

The overflow business from the San Francisco branch of the state's corporation department, which has been diverted to the head office at Sacramento, will shortly be taken care of by the addition of a deputy and more clerical force at San Francisco, where the receipts have reached approximately $10,000 a month.

The activities of the Veterans' Welfare Board from July 1 to October 30 comprise the purchase of 107 homes and nine farms for veterans in various parts of the state on loans under the veterans' welfare act. Since the beginning of operations by the board 307 homes and fourteen farms have been purchased.

A ruling by the real estate department permits acceptance of real estate brokers' bonds written by surety companies that are recognized by the state of California, and personal bonds will be accepted in connection with applications for licenses, where there is personal justification by the sureties.

Steps will soon be taken to begin work on the new woman's gymnasium at the University of California, replacing Hearst Hall, which was destroyed by fire in June 1922. This building will supply the needs of the women and will be a memorial to Mrs. Phoebe Hearst, donor of Hearst Hall.

Purchasers of $6,000,000 worth of state highway bonds have received delivery.

California's real estate transactions have grown to such proportions as to engage the attention of more individuals than in any three eastern states. A total of 52,450 licenses were issued during the year ending Oct. 30, to brokers and salesmen in the state.

The salary claim of Mrs. Linda Mitschke, field worker of the bureau of tuberculosis of the state board of health, which was the cause of a skirmish with the board of control early in the month, has been approved.

Help That Achy Back!

Are you dragging around, day after day, with a dull, unceasing backache? Are you lame in the morning; bothered with headaches, dizziness and urinary disorders? Feel tired, irritable and discouraged? Then there's surely something wrong, and likely it's kidney weakness. Don't neglect it! Get back your health while you can. Use *Doan's Kidney Pills*. *Doan's* have helped thousands of ailing folks. They should help you. *Ask your neighbor!*

A California Case

Mrs. M. E. Scott, 703 Tupper Street, Santa Rosa, Cal., says: "My kidneys acted irregularly and my back ached. I had severe headaches and specks would float before my eyes. My kidneys acted irregularly, too. Doan's Kidney Pills gave me relief from these attacks and strengthened my kidneys in good shape. Doan's are the best kidney remedy I know of."

Get Doan's at Any Store, 60c a Box

DOAN'S KIDNEY PILLS

FOSTER-MILBURN CO., BUFFALO, N. Y.

CORNS

Stop their pain in one minute!

For quick lasting relief from corns, Dr. Scholl's Zino-pads stop the pain in one minute by removing the cause—friction and pressure.

Zino-pads are thin, safe, antiseptic, healing, waterproof and cannot produce infection or any bad after-effects. Three sizes—for corns, callouses and bunions. Cost but a trifle. Get a box today at your druggist's or shoe dealer's.

Dr Scholl's Zino-pads

Put one on - the pain is gone

CURES COLDS — LA GRIPPE
in 24 Hours — in 3 Days

CASCARA QUININE

Standard cold remedy world over. Demand box bearing Mr. Hill's portrait and signature. *At All Druggists—30 Cents*

KEEP EYES WELL!

Dr. Thompson's Eye Water will strengthen them. Aid regulates or like River. Troy, N. Y. Booklet.

Why He Was Late.

Flatfellat had arrived home late from the office, and his wife was not the sort of woman to let a thing like that pass unnoticed.

"Why didn't you catch the 7:30 train home tonight, Herbert?" she demanded.

"Well, you see, dear," replied Herbert, "I asked a porter from which platform my train started, and he said if I turned to the left I'd be right."

"Well, didn't you?"

"Unfortunately, no, my dear!" replied her husband. "A little mistake on my part. I turned to the right and was left!"

The Proper Wish.

"Yes, I am running for office."

"Well, many happy returns."

Don't rejoice too much or mourn too long.

WOMEN! DYE FADED THINGS NEW AGAIN

Dye or Tint Any Worn, Shabby Garment or Drapery.

Diamond Dyes

Each 15-cent package of "Diamond Dyes" contains directions so simple that any woman can dye or tint any old, worn, faded thing new, even if she has never dyed before. Choose any color at drug store.—Advertisement.

No Need to Look Further.

"I want damages!" shouted the bruised and battered man who had been thrashed by a rival.

"I think," replied his friend, after surveying him critically, "that if you look in the glass you'll find you've got 'em."—London Answers.

Cuticura Soap for the Complexion.

Nothing better than Cuticura Soap daily and Ointment now and then as needed to make the complexion clear, scalp clean and hands soft and white. Add to this the fascinating, fragrant Cuticura Talcum, and you have the Cuticura Toilet Trio.—Advertisement.

Fully Informed.

"Does your husband tell you what he does with his money?"

"He doesn't have to tell me," replied the woman with a weary expression. "He reads and talks about nothing but horse races."

One Trial Will Convince You

that Allcock's Plaster is by far the quickest, safest and most certain remedy for all local aches and pains.—Adv.

An Affectionate Bump.

Phrenologist (to boy client)—You have a remarkably large bump of filial affection, my lad.

Boy—Please don't press it so hard, sir. It's where father clouted me over the head.

"DANDELION BUTTER COLOR"

A harmless vegetable butter color used by millions for 50 years. Drug stores and general stores sell bottles of "Dandelion" for 35 cents.—Adv.

New Timepiece.

"Where are you going, Lou?" "Up to visit a friend of mine, Sue." "How long you gonna stay?" "One permanent wave."

"CASCARETS" FOR LIVER AND BOWELS—10C A BOX

Cures Biliousness, Constipation, Sick Headache, Indigestion. Drug stores. Adv.

Explained.

"What is meant by saying a man is convalescing?"

"He outwitted the doctors, I suppose."

Why Suffer Pain

from a cut or burn? Cole's Carbolisalve stops pain instantly and heals quickly without a scar. Keep it handy. All druggists, 30c and 60c, or J. W. Cole Co., 127 S. Euclid Ave., Oak Park, Ill.—Adv.

It's an Outlet.

Betty—Mamma, does papa shave because he has to, or is it just to give himself a chance to swear?

Many people imagine that Worms or Tapeworm cannot be expelled entirely. A single dose of "Dead Shot" proves that they can. 373 Pearl St., N. Y. Adv.

Inseparable.

Wife—Mislaid your pipe again! Can't you live without your pipe?

Hub—I do not care to.

Demand BAYER ASPIRIN

SAY "BAYER" when you buy—*Genuine*

Proved safe by millions and prescribed by physicians for

Colds Headache Neuralgia Lumbago

Pain Toothache Neuritis Rheumatism

Genuine Accept only "Bayer" package which contains proven directions.

Handy "Bayer" boxes of 12 tablets
Also bottles of 24 and 100—Druggists.

Aspirin is the trade mark of Bayer Manufacture of Monoaceticacidester of Salicylicacid

Two pleasant ways to relieve a cough

Take your choice and suit your taste. S-B—or Menthol flavor. A sure relief for coughs, colds and hoarseness. Put one in your mouth at bedtime. *Always keep a box on hand.*

SMITH BROTHERS

S.B. COUGH DROPS MENTHOL

Famous since 1847

LOOK OUT FOR CHECK FORGER

Don't Leave Your Signature Lying Around on Duplicate Deposit Slips.

How careless some people are of their signature. They leave it lying about for anyone to pick up and copy.

Taking advantage of the habit of writing more than one deposit slip and not destroying those not used, a local crook was able to keep on forging checks and collecting on them for months before being caught. He prowled about the banks, gathering unused slips and imitating the signatures so accurately that he was able to cash checks for amounts ranging from $85 to $1,150. A signature on a deposit slip was more valuable to him than one on a letter or almost any other kind of document.

It is more likely to be the signature used in writing checks, and since there is the address of the bank and a line on what stands to the credit of an account. Get the habit of tearing up the slips that are not used.—San Francisco Bulletin.

KILLERS OF ANIMAL WILD LIFE

Americans Lead All Civilized Peoples in Shooting Birds and Big Game.

We of the United States have shed more innocent blood than any other "civilized" nation. In a brief time, we have extinguished 95 per cent of the wild animal life, and this mainly for our pleasure. A million and a half of us take out annually a license to hunt, and a million others hunt on their own land without licenses. In Louisiana alone there were slaughtered for market in the year 1909-1910, 5,700,000 birds and 2,600,000 mammals. Some of us remember the time when immense flocks of passenger-pigeons darkened the sky in their flight. The last survivor of this species recently died in captivity in the Zoological garden at Cincinnati. And some of us remember when the great plains were black under the herds of buffaloes. We know how they were shot for sport and left lying where they fell.—From "The Poets and Nature," by Raymond Weeks, in Scribner's Magazine.

Let Us Be Your Gift Counsellors

Whether you require a stylish piece of costume jewelry for your own wear or as a gift, or are seeking some ornament for the house, it will pay you to inspect our varied selections.

A. F. EDWARDS

GOLD AND SILVERSMITH
44 YEARS IN OAKLAND

1227 Broadway Oakland

Your Tax Collector

ABOUT one-tenth of your power rate—ten cents on every dollar that you pay to a power company in this state—represents taxes paid by that company to the state and federal governments. The state gets seven and a half cents and the federal government gets about two and a half cents of that ten.

Virtually all the tax revenue of the state government is collected from corporations. But the corporations must and do get it back from their customers in the charge for service as an expense of doing business.

Who, then, really pays the state taxes?

The corporations do not support the state government. They are merely tax collectors for the state. Instead of paying your taxes directly to the state you pay them to corporations in rates.

Why, then, are the corporations, since they do not really pay the state taxes, so unwilling to accept increases of the state tax rate?

Because tax collecting is an unpopular job and corporations, striving to please the public, are reluctant to incur the unmerited blame for higher rates caused by the increase of taxes.

PACIFIC GAS AND ELECTRIC COMPANY

P·G·and E·

"PACIFIC SERVICE"

A California company with over 40,000 security holders in the state.

61-1123

THE TERMINAL

GEO. W. RYAN - Publisher and Editor

ISSUED EVERY FRIDAY.
Established in 1902.
Legal City and County Paper.

Entered as second-class matter June 22, 1903, at Richmond, California, under the Act of Congress of March 3, 1879.

Terms of Subscription:
One year, in advance $2.00
Six months, in advance $1.50
Three months, in advance . . . . $ .75
Advertising rates on application.

Legal notices must be paid for on or before delivery of affidavit of publication. No exception to this rule.

FRIDAY, NOVEMBER 30, 1923.

Get Acquainted

Man is dependent socially and economically upon his fellow men. The more acquaintances he has the greater will be his pleasure and happiness in giving and receiving the benefits that come from association. Absorption in business, in one's own affairs to the exclusion of others, is a mistake that has its reaction in life.

Individuals should spend more time in getting acquainted. The citizens of a community should know each other as far as possible and should thoroughly know their city, its needs and resources.

How Many Do It?

Here is a good slogan for the "just overs" and also for some who landed on our shores many years ago:

"I am going to be an American citizen. I will obey the laws. I will learn to read and speak the language in which they are written."

Laura H. Ryan, Real Estate.

MILLIONS OF PINS

American factories now produce about 14,000,000,000 toilet pins and 720,000,000 safety pins annually. Metal hair pins total about 1,250,000,000 a year. There are now some 45 factories in this country making these articles, while in 1850 there were only four pin factories, which produced altogether about 300,000 pins that year.

TRUTH MAKES US FREE

The Visiting Exhorter—Know the truth, my friend, and the truth shall make you free.

The Inmate—Not in my case. I had a fine alibi, but the prosecutor got wise to the truth an', blooey, I'm here!

THE TERMINAL is on file in all the public libraries in Contra Costa county and has hundreds of readers.

Sheriff's Sale

Superior Court, City and County of San Francisco, State of California.

New Richmond Land Company, a corporation, Plaintiff, vs. Harbor Center Land Company, a corporation, Defendant.

Under and by virtue of a writ of execution to me directed, issued out of the Superior Court of the City and County of San Francisco, State of California, on the 3d day of November, 1923, in the above entitled action, wherein the New Richmond Land Company, a corporation, recovered a judgment against Harbor Center Land Company, a corporation, which judgment was duly entered and docketed on the first day of November, A. D. 1523 for the sum of $17,002 57 dollars damages, gold coin, with interest at the rate of seven per cent per annum, and accruing costs, I have levied upon and taken under execution all the right, title and interest which the said Harbor Center Land Company, a corporation, had or held on the first day of November, 1923, or at any time subsequent thereto, in and to all those certain lots, pieces or parcels of land lying and being in the county of Contra Costa, state of California and described as follows:

Block 1, lots 1 to 6 inclusive and 12 to 15 inclusive.
Block 2, lots 1, 3, 4, 9, 10, 12 to 17 inclusive.
Block 3, lots 1 to 10 inclusive, 16.
Block 4, Lots 3 to 15 inclusive, 17, 18.
Block 5, lots 1 to 11 inclusive.
Block 6, lots 1, 2, 3.
Block 7, lot 1, lots 4 to 13 inclusive, 15 to 18 inclusive, 20 to 27 inclusive, 29, 30, 31, 34, 35, 36, 37, 43, 44, 46, 58, 59, 60.
Block 8, lots 1 to 12 inclusive, 14, 18 to 34 inclusive.
Block 9, lots 1, 5, to 32 inclusive, 35, 36.
Block 10, lots 1, 2, 4 to 20 inclusive, 23, 24, 25, 26, 27, 28, 29, 30, 31, 32, 36.
Block 11, lot 2-4 to 19 inclusive, 23, 24-31.
Block 12, lots 3-6-8 to 18 inclusive, 20 22-27-29-30.
Block 13, lots 1-3 to 11 inclusive, 14 to 20 inclusive, 23, 25, 27, 28.
Block 14, lots 1 to 6 inclusive, 10 to 17 inclusive, 20, 21, 23, 24, 25, 26, 27, 28, 29, 30, 31, 32, 33.
Block 15, lots 1, 2, 5, 6, 8, 9, 10, 13 to 21 inclusive, 32.
Block 16, Lots 3 to 26 inclusive, 29 to 33 inclusive.
Block 17, lots 1 to 9 inclusive, 14 to 20 inclusive, 22 to 32 inclusive.
Block 18, lots 2, 3, 7 to 13 inclusive, 17, 20 to 25 inclusive, 7, 28, 29, 30, 32, 33, 34.
Block 19, lots 1, 4 to 12 inclusive, 14, 18, 19, 20, 23, 29 to 33 inclusive, 35, 36.
Block 20, lots 1 to 36 inclusive.
Block 21, lots 2, 7, 8, 12, 22, 24, 25, 26, 31, 32, 33, 34.
Block 22, lots 1, 3, 4, 5, 8, 9, 13 to 18 inclusive, 20, 22, 24, 25, 27, 28, 29.
Block 23, lots 15 to 22 inclusive, 24, 25, 28, 29.
Block 24, lots 1, 2, 6, 9, 12, to 20 inclusive, 24, 26, 29, 33, 34.
Block 25, 1 to 36 inclusive.
Block 26, Lots 1, 2, 3, 4, 6, 7, 13, 14, 17, 18, 19, 20, 27, to 34 inclusive, 36.
Block 27, Lots 3, 4, 9, 12, 13, 14, 16, 17, 19, 22, 23, 25 to 30 inclusive, 33, 34.
Block 28, Lots 1, 3, 4, 5, 6, 8, 9, 10 to 15 inclusive, 18, 19, 22, to 32 inclusive.
Block 29, Lots 1, 4, 5, 6, 8, 9, 11, 12, 14, 15, 17, 18, 19, 21, 22, 23, 24, 32, 33, 35, 36.
Block 30, Lots 3, 7, 11, 12, 15, 16, 17, 18, 21, 22, 23, 25, 26, 27, 28, 31, 32, 34, 35, 36.
Block 31, Lots 1, 3, 7, 8, 10, 12, 13, 16, 19, 20, 21, 22, 24, 25.
Blk 32, Lots 2-3-4-8-9-10 to 17 inc, 23 to 30 inc.
Blk 33, Lots 1-3-5 to 9 inc, 12 to 20 inc, 24-25-27-28-29.
Blk 34, Lots 5-6-7-10-11-12-13-16-17-18-21-23-24-25-26-29-31-32-33-34.
Blk 35, Lots 1 to 12 inc, 15 to 22 inc, 27-29 to 36 inc.
Blk 36, Lots 11 to 17 inc, 20-22 to 26 inc, 29-30-33-34.
Blk 37, Lots, 4-5-6-7-12-13-14-15-17-18-19-22-23-24-27 to 32 inc.

All of the above described property being as delineated upon that certain map, entitled "Wall's Harbor Center Tract, City of Richmond, Contra Costa county, Cal.," surveyed and delineated by P. A. Haviland, C. E., February, 1913. Filed on the 3d day of March, 1913, in the office of the County Recorder of the County of Contra Costa, State of California.

Together with all the improvements and appurtenances thereunto belonging.

Public notice is hereby given that on Tuesday, the 18th day of December, A. D. 1923, at 11 o'clock a. m., of that day, at the front door of the Court House in the city of Martinez, county of Contra Costa, I will sell all the right, title and interest which said defendant Harbor Center Land Co., a corporation, had or held on the first day of November, 1923, the day on which said judgment was docketed as aforesaid, or which he may have subsequently acquired in and to the above described property, to the highest bidder for gold coin of the United States.

Dated Martinez, November 20, 1923.

R. R. VEALE,
Sheriff of Contra Costa County.

Henry Brown, Atty for Plff, 822 Sharon Bldg, S. F. n23-30d7-14

H. Weidemoyer

Manufacturer of

Fine Cigars

Factory and Store—311 Macdonald

Make dad happy with a Christmas Present of Good Smokes

You are invited to call and see us make 'em, the real goods, in a Richmond Factory—a home product.

Call Up RICHMOND 132 For Your PRINTING

CLASSIFIED ADVERTISEMENTS

FOR SALE—5-room cottage; $1200 on time; $1000 for cash, quick sale; or $25 per month, 6 per cent. 129 2d street, Richmond. Phone Richmond 132.

NOTICE OF INTENTION

Notice of Intention of the Board of Supervisors of the County of Contra Costa, State of California, to purchase real estate for the purpose of building and maintaining thereon a building or memorial hall or meeting place for use of patriotic, fraternal or benevolent associations for veteran soldiers, sailors or marines who have served the United States honorably in any of its wars, and for all or any other purpose for which same may be lawfully used.

NOTICE is hereby given that in accordance with an order of the Board of Supervisors of Contra Costa County, State of California, duly and regularly made and entered in the records of the proceedings of said Board on the 5th day of November, 1923, it is the intention of this Board of Supervisors to purchase all those certain lots, pieces or parcels of land, situate, lying and being in the city of Richmond, County of Contra Costa, State of California, and particularly described as follows, to-wit:

Parcel No. 1—Lots Numbers thirty-eight (38 and thirty-nine (39), in Block Number Fifty-five (55), as said lots and block are shown and delineated on that certain map entitled "Amended Map of the City of Richmond" filed in the office of the County Recorder of said County of Contra Costa on the 31st day of March, 1905, in volume "D" of Map Books, at page 74 thereof;

Parcel No. 2—Lots numbers forty (40) and forty-one (41), in Block Number Fifty-five (55), as said lots and block are shown and delineated on that certain map entitled "Amended Map of the City of Richmond" filed in the office of the County Recorder of said County of Contra Costa on the 31st day of March, 1905, in volume "D" of Map Books, at page 74 thereof;

Parcel No. 3—Lot Number Forty-two (42), in block number fifty five (55) as said lot and block are shown and delineated on that certain map entitled "Amended Map of the City of Richmond" filed in the office of the County Recorder of said County of Contra Costa on the 31st day of March, 1905, in volume "D" of Map books, at page 74 thereof;

TOGETHER with all and singular the tenements, hereditaments and appurtenances thereunto belonging, and the rents, issues and profits thereof.

That it is the intention of this Board to purchase the said parcels of laud from the hereinafter named persons and at the prices hereinafter designated, to-wit: Parcel No. 1 from A. L. Ramage for three thousands one hundred dollars ($3100); Parcel No. 2 from A. L. Ramage and A. R. Nelson for three thousand two hundred dollars ($3200); and Parcel No. 3 from Belle Caubu for two Thousand five hundred dollars ($2500);

That the said parcels of land are contiguous and are to be purchased for the purpose of building and maintaining thereon a building or memorial hall or meeting place for the use of patriotic, fraternal or benevolent associations for veteran soldiers, sailors or marines who have served the United States honorably in any of its wars, and for all and any other purpose for which the same may be lawfully used;

That the Board of Supervisors will meet at the rooms of said Board in the County Court House, in the Town of Martinez, County of Contra Costa, State of California, on Monday, the 3d day of December, 1923, at the hour of 11 oclock A. M. of said day to consummate said purchase of said lands, and when and where any person interested in said matter may appear and object to said purchase or make or file written objections to the proposed purchase of said lands, or any thereof.

By order of the Board of Supervisors of Contra Costa County, State of California.

Dated, Martinez, California, November 5, 1923.

J. H. WELLS,
Clerk of the Board of Supervisors of Contra Costa County. n9-16-23-30

Annual Meeting

Notice is hereby given that the Annual Meeting of the stockholders of the Highgate Park Land Company will be held at the office of the company in the Sunset View Cemetery at El Cerrito postoffice, Contra Costa county, state of California, on Friday, the 23d day of November, 1923, at one (1) o'clock P. M. of said day, for the purpose of electing a Board of Directors of said corporation and transacting such other business as may come before the meeting.

By order of the Board of Directors.
HIGHGATE PARK LAND COMPANY
WALTER N. BAXTER,
Secretary Highgate Park Land Company, El Cerrito Postoffice, Contra Costa County, California. 16-23

THE TERMINAL, Richmond's industrial newspaper.

Johnson, bootblack, 6th and Mac.

OAKLAND | Fourteenth and Clay Streets | OAKLAND

Capwells

This Store is Now Aglow With

Christmas Readiness

If you are a pilgrim searching for gifts you will find Capwells a shrine worthy of your devotion. Every turn reveals a new vista of gift-laden tables! Little Bob and Mary Anne and baby too are just fairly holding their breaths in happy anticipation of what Santa will bring! And you must not disappoint them, so shop here where buying and pleasure are synonomous.

Men's Smoking Jackets

If the old one is wearing out, this is the time to replace it. A complete line in smart soft colors that appeal. $5.95 to $20.

Bead Necklaces

From choker beads to the long necklaces they are awaiting you in such varied colors that you will be sure to find "her" favorite. Chokers, 50c to $5.50. Long beads $1 to $20

QUALITY MARKET
GROCERY DEP'T.

G. DAGNAS, Prop. Phone Richmond 554

A complete Line of Domestic & Imported Olive Oils
CHEESE, SALAMI & CANNED GOODS
Dealers in Butter & Eggs, Delicacies, Etc.

Free Deliveries, Prompt Service and Courteous Treatment

1032 Macdonald Ave., Richmond

GUS JOHNSON'S
Quick Lunch

THE place to get a square meal at pre-war prices

315 Macdonald Avenue

TILDEN LUMBER CO.

E. M TILDEN, President

Price --- Quality --- Service

Yards: Oakland Berkeley, Richmond, Crockett

Office and Mill: 15th St. and Nevin Ave. Phone Richmond 81

Strabismus or Cross Eye

Can in many cases be cured without cutting. It is a condition where the Eyes turn away from parallelism due to error of refraction.

To be successfully treated it requires time, and only an expert Optometrist should be employed—as such I can help you.

F. W. LAUFER

OPTICIAN, 487 Fourteenth Street, bet. Broadway and Washington, OAKLAND

The Terminal Has Been Here Since 1902, and Still at it. Let us print it For you.